

Estonian Championships in ski orienteering
Sprint (WRE) and sprint relay
January 19, 2019
Haanja, Võru county



SCHEDULE

Saturday 19 January 10:30 First start of sprint competition
14:00 First start of sprint relay

PARTICIPANTS

Participants eligible to compete for Estonian championships medals:

- 1) Estonian citizens,
- 2) members of EOF clubs.

These participants of Estonian Championships need to have Estonian Orienteering Federation's [licence](#)* for 2019.

All other foreign participants are allowed to start outside of Estonian championships (licence not obligatory).

RULES

In sprint classes M21 and W21 competition will be organized according to IOF ski orienteering [rules](#).

In other classes and in sprint relay competition will be organized according to EOF ski orienteering rules and Estonian Championships' 2019 overall rules.

CLASSES

Sprint

WRE classes: M21, W21

Other classes: MN14, 16, 18, 20, 35, 45, 55, M65

Sprint relay

M14-16, N14-16, M18-20, N18-20, M21, N21, M40, N40, M50

START FEES

MN14, 16, 18	7 €
MN20, M65	12 €
M21, W21, MN35-55	17 €
M14-16, N14-16	14 €/team
M18-20, N18-20	24 €/ team
M21, N21, M40, N40, M50	34 €/ team

EVENT CENTRE AND ROAD SIGNS

Event centre is located in Haanja sports centre (<https://goo.gl/maps/5McvkXQSuAS2>). Pointing signs to event centre will be from Haanja village on Võru-Haanja road.

NUMBER BIBS

Number bibs will be used in all classes.

PUNCHING SYSTEM

SPORTident Air+ touch-free punching system will be used in all classes. SI-cards can be rented for 1,5 €/day. Need for rental has to be indicated at the registration.

PRIZE GIVING

Estonian Championships medals and diplomas will be awarded to three best Estonian citizens and/or owners of residence permit in classes M21, W21, M14, N14, M16, N16, M18, N18, M20, N20.

Estonian Championships medals will be awarded to three best Estonian citizens and/or owners of residence permit or competitors who are members of EOF clubs in classes MN35-65.

In sprint relay Estonian Championships medals will be awarded to members of three best teams if team consists of members of one and the same EOF club*.

* In classes MN20 and younger all relay team members have to be Estonian citizens and/or owners of residence permit. In other classes one team member can be non-citizen or without residence permit.

In case a competitor competing outside of Estonian Championships is among three best in a class, he/she will be awarded with a prize by organizer.

REGISTRATION

Registration for sprint in WRE classes M21 and W21 until January 14, 2019 at IOF Eventor <https://eventor.orienteeing.org/Events/Show/6253>.

In other classes and sprint relay registration until January 14, 2019 at <https://www.osport.ee/>. Start fee has to be paid at registration to: Orienteerumisklubi Võru (address Jüri 31 Võru Estonia), IBAN: EE391010402006021008. Bank: SEB, bank address Tornimäe street 2, 15010 Tallinn, Estonia. SWIFT EEUHEE2X.

TERRAIN AND HAZARDS

Moderately hilly, forested terrain with Haanja permanent ski tracks' network. Possible hazards are steep and narrow climbs and downhill.

EMBARGOED AREA

Trainings without map on prepared ski tracks in embargoed area in Haanja (see embargoed area map below) are allowed until January 1, 2019 (included). The terrain is embargoed for all kind of trainings from January 2, 2019.

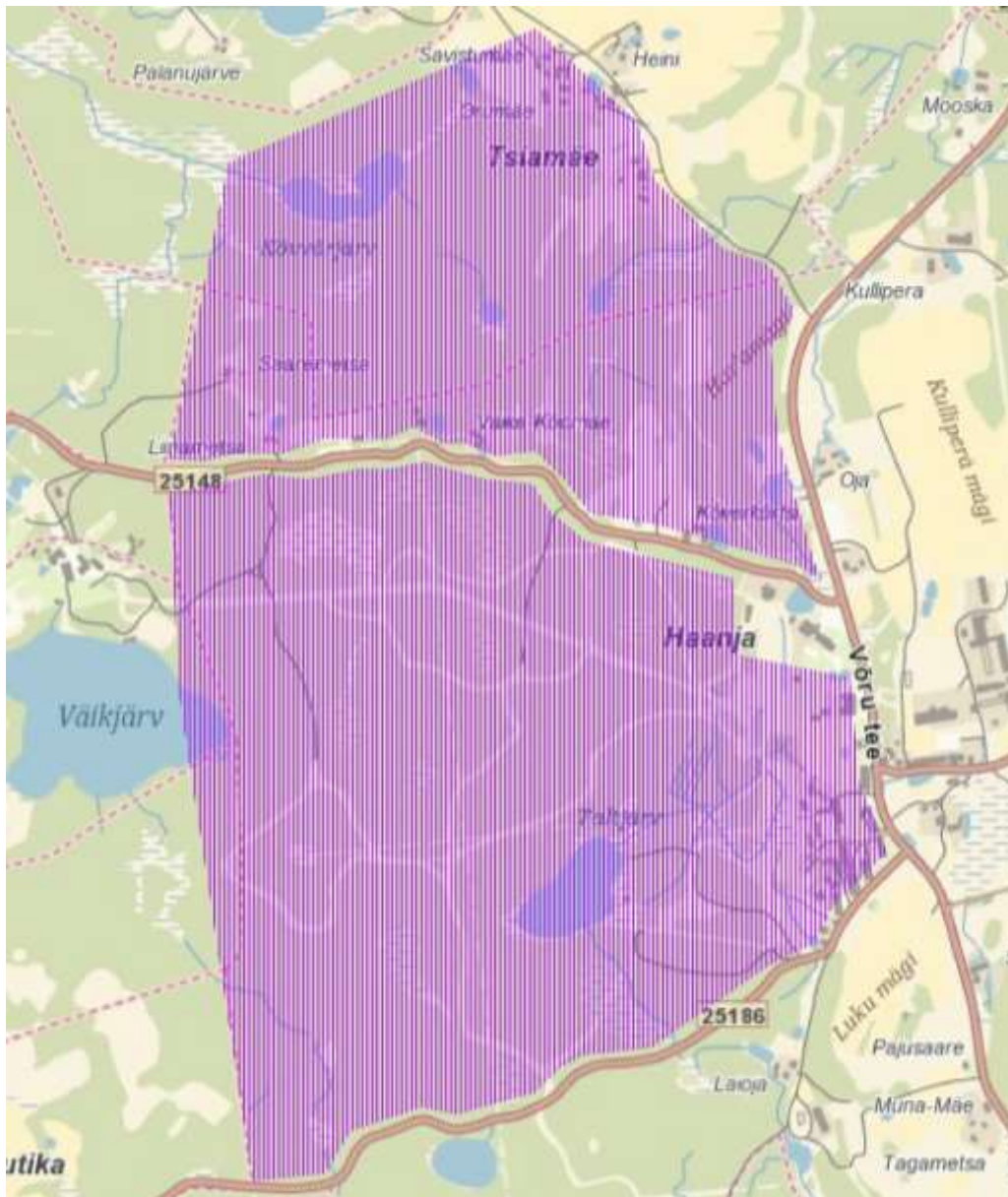

MAP

Map scale 1:5000, h = 5 m. Mappers Madis Oras and Markus Puusepp. Previous map: [2018014 Haanja](#). Excerpt from previous map:



COURSES

Approximate course lengths in sprint (straight line):

M21	3,5 km
W21, M20, M35	3,0 km
M14, N14, N55	1,8 km
N16, N45, M55, M65	2,0 km
M16, N18, M45	2,3 km
N20, N35, M18	2,6 km

Start is located up to 1 km from event centre

Approximate course lengths in sprint relay (straight line):

M21	6 x 2,0 km
M18-20, M40, N21	6 x 1,5 km
N18-20, N40	6 x 1,5 km
M14-16, N14-16, M50	4 x 1,2 km

Start is located ta event centre

SPRINT RELAY RULES

In sprint relay teams of two are competing separately in men's and women's classes. Depending on class there will be six legs (three legs per competitor) in classes MN18-20, MN21, MN40 and four legs (two legs per competitor) in classes MN14-16, M50.

CATERING AND SHOWERS

There is canteen serving in the event centre. Information about showers will be available in competition information.

ACCOMMODATION

<http://www.visitvoru.ee/majutuskohad>

ADJOURNING OR CANCELLATION OF THE EVENT

In case of *force majeure* the organiser has the right to make a proposal to EOF board to adjourn and/or change the location of the event or cancel it. Information about adjourning or cancellation of the event has to be published on EOF's and the event's webpage not later than 48 hours boefore the start of the event.

In case of adjourning the event EOF board will inform a.s.a.p. about new time and registration details of the event. The organiser has a right to cover partly or fully losses caused by *force majeure* from start fees.

JURY

All disputes arising from the Bulletin or competition information or arising during the event will be solved by jury with guidance of applicable rules.

ORGANIZERS

Orienteering club Võru <http://www.okvoru.ee/>

Event director: Sixten Sild, sixtensild@gmail.com, +372 506 8377

Course setter: Taivo Timmusk

ADVISING

IOF Event Adviser: Markus Puusepp, markuspuusepp@hotmail.com